

# A needling problem from embroidery

Eleanor Doman

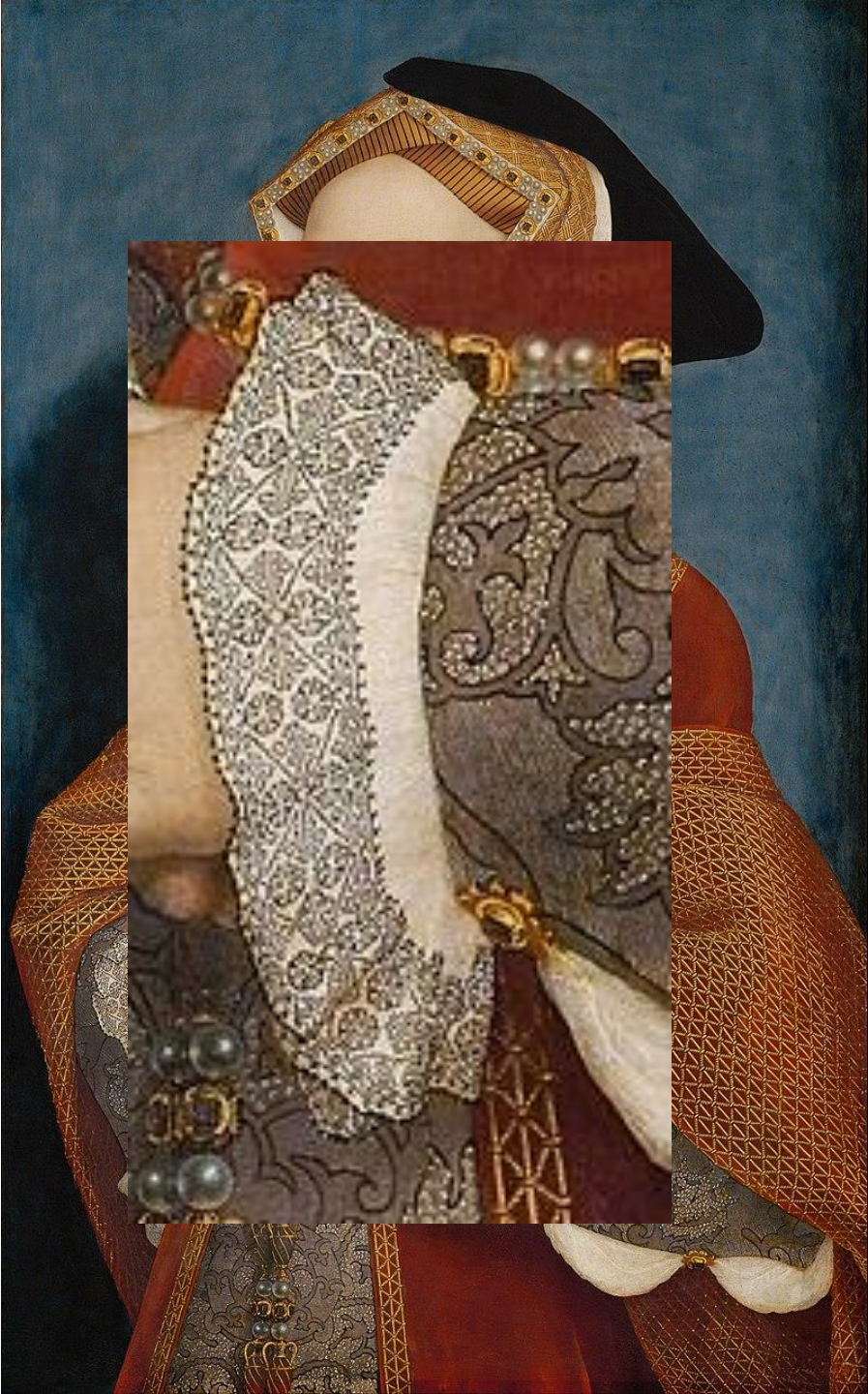

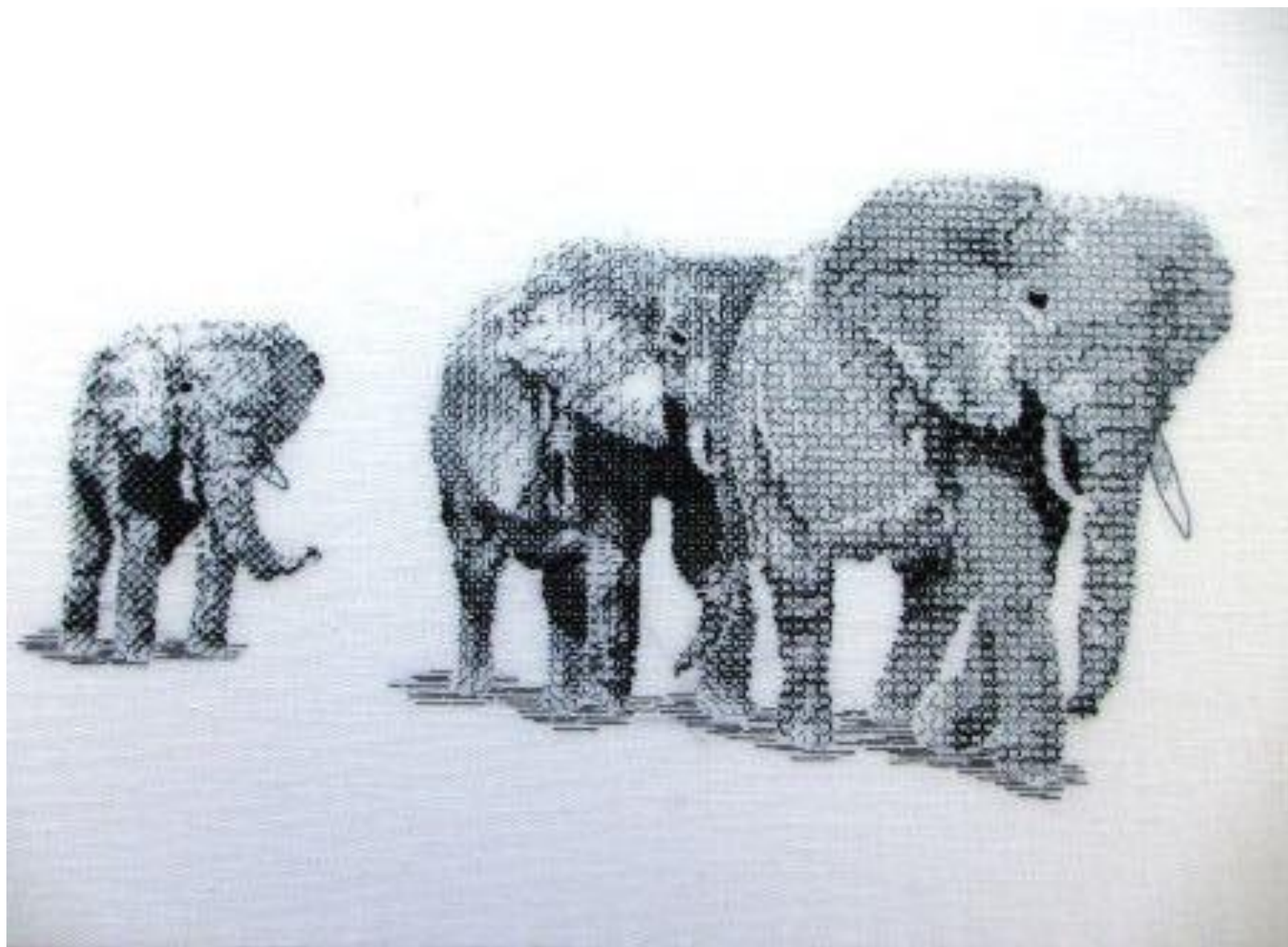







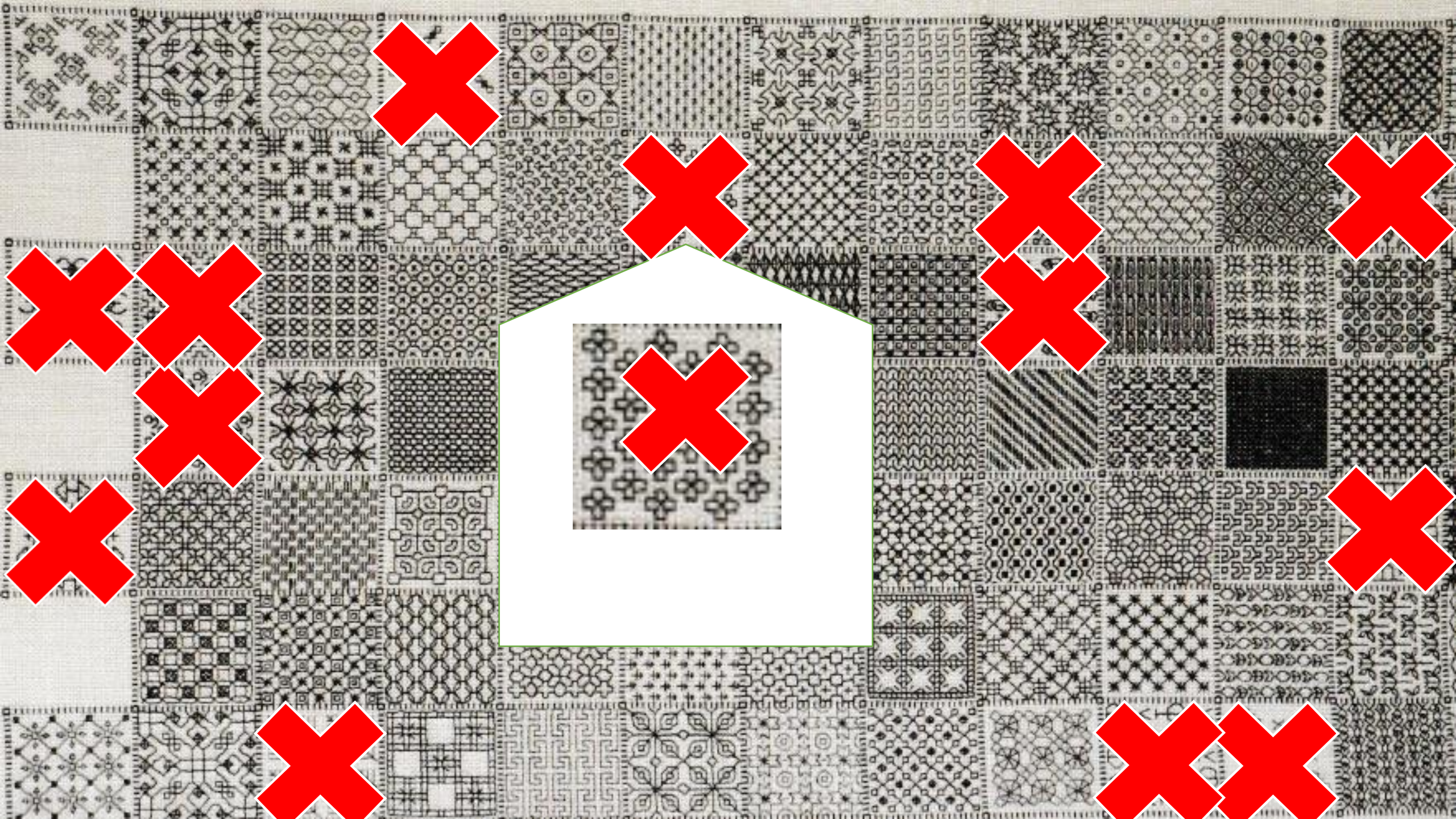



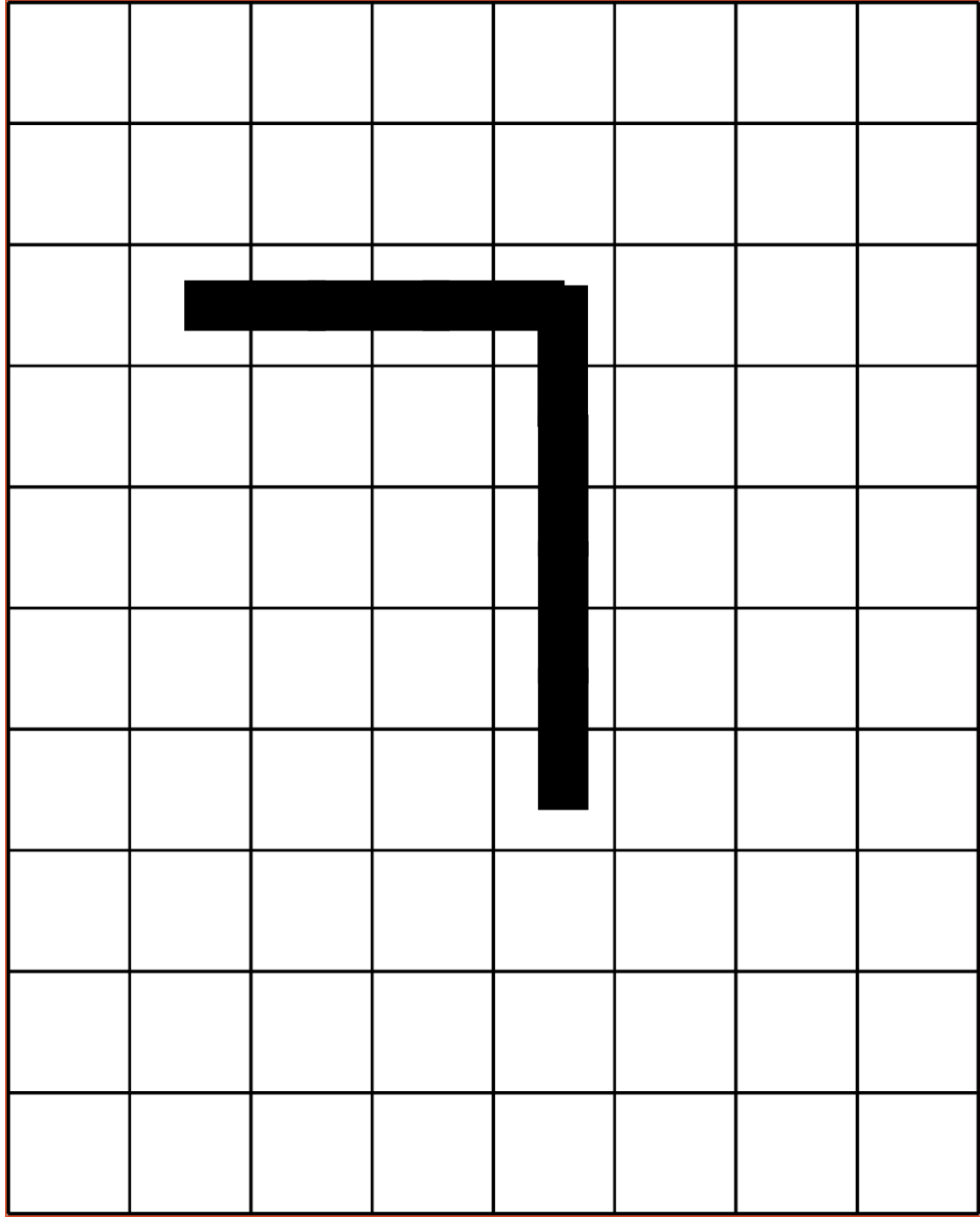

2007

# The Graph Theory of Blackwork Embroidery

Joshua Holden

*Rose-Hulman Institute of Technology*, [holden@rose-hulman.edu](mailto:holden@rose-hulman.edu)

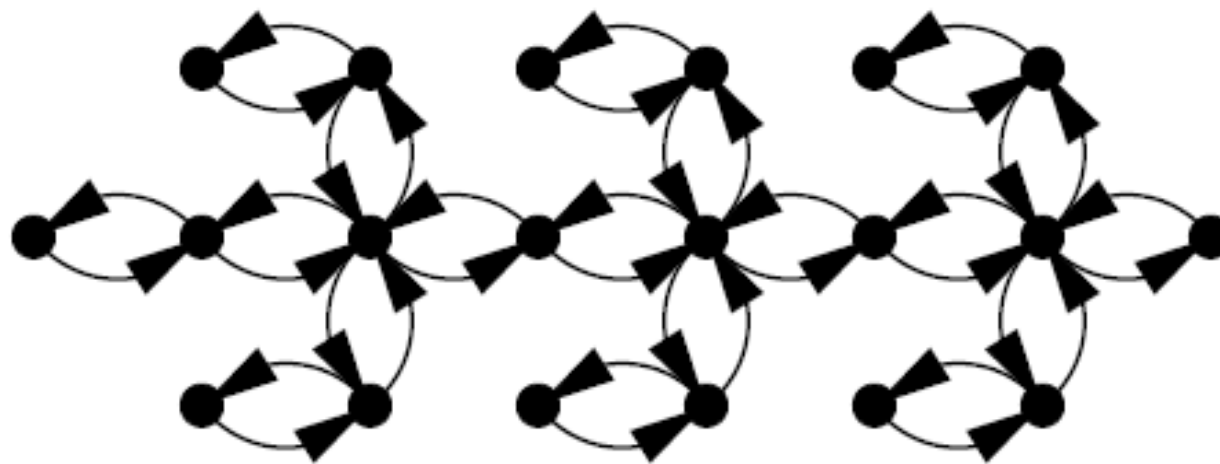

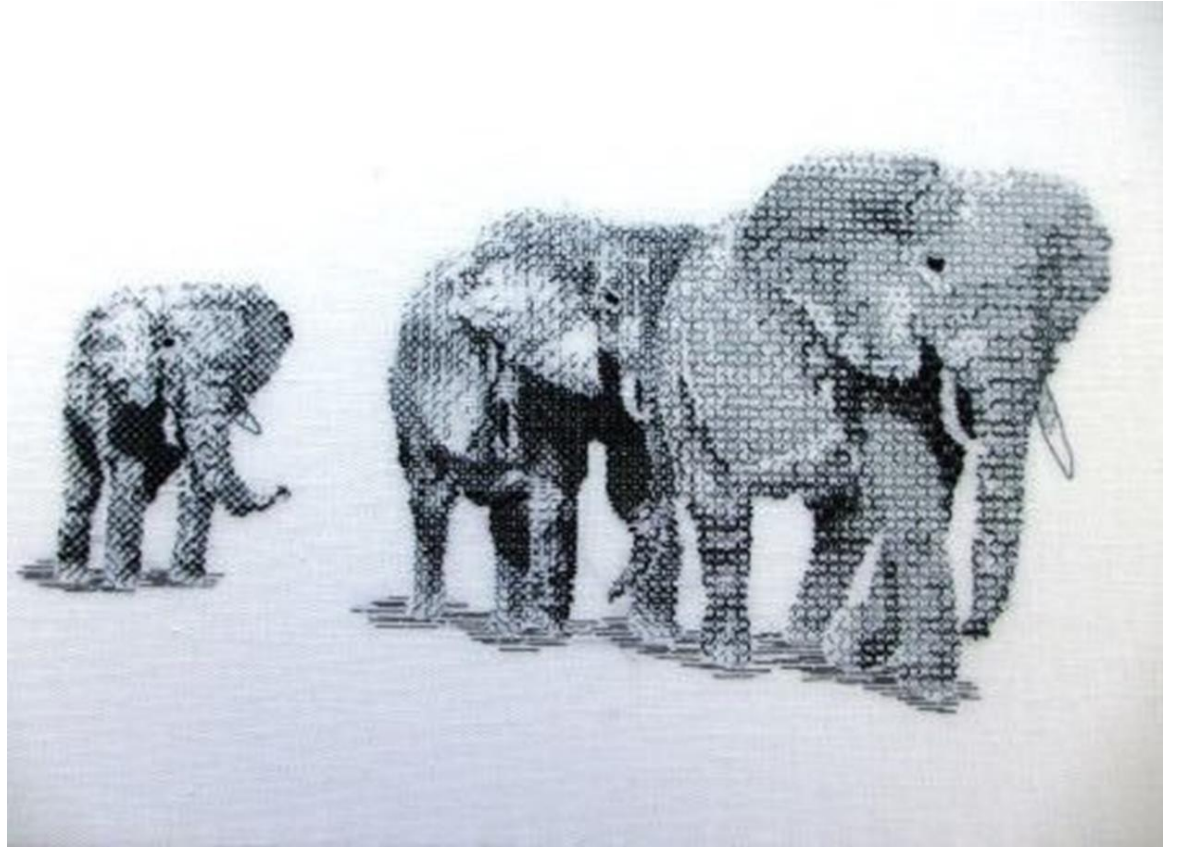

1. Does the 'even node' rule still work for 'textured' blackwork patterns?
2. What is the largest area we can cover using a single thread?
3. Is there an algorithm we can use to cover an area?

Thank you for listening!

Eleanor Doman

[eleanordoman54@gmail.com](mailto:eleanordoman54@gmail.com)

chalkdust

A magazine for the mathematically curious